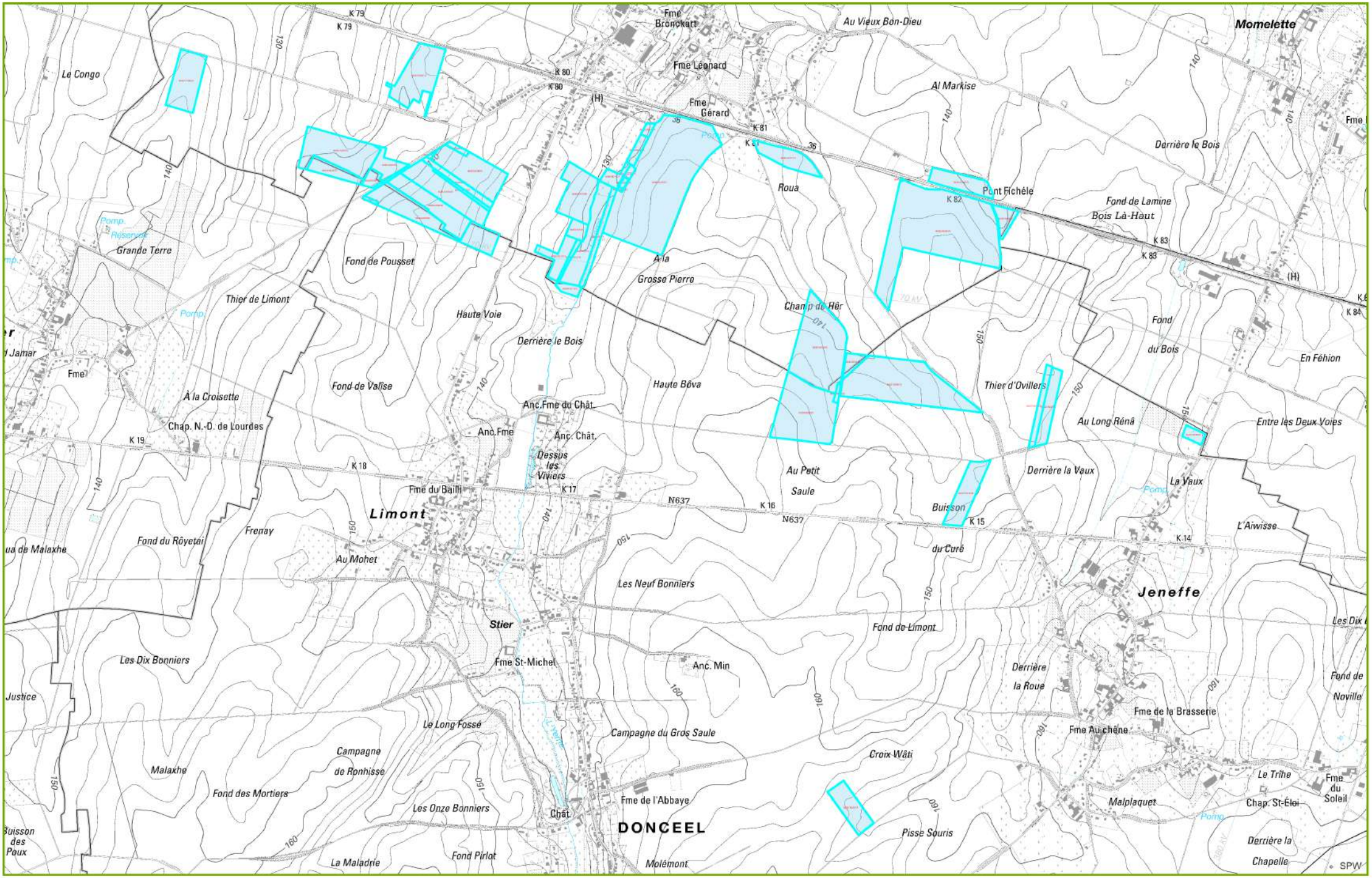


Wallonie environnement SPW

Agriculture, Ressources naturelles, Environnement
Département Nature et Forêt
**CANTONNEMENT DE LIEGE**

CPAS DE LIEGE - LOT 3

Projection Lambert belge 1972

Cartographie de base - (C) Institut Géographique National - Bruxelles (www.ngi.be)

Echelle : 1/15 775

IMPRIME le: 18/05/2022

0 40 80 160 240 320 Mètres

N

## LOCALISATION DU LOT : 3

| Commune | Section | Numéro | Ha | Ares | Ca | Surface_parcelle (ha) |
|---|---|---|---|---|---|---|
| Donceel 2 | A | 110 G | | 54 | 40 | 0,544 |
| Donceel 2 | A | 629 A | 7 | 61 | 79 | 7,6179 |
| Remicourt 1 | A | 157 A | 1 | 54 | 50 | 1,545 |
| Remicourt 1 | A | 157 B | | 27 | 70 | 0,277 |
| Remicourt 1 | A | 158 | | 72 | 90 | 0,729 |
| Remicourt 1 | A | 159 B 2 | 3 | 66 | 71 | 3,6671 |
| Remicourt 1 | A | 172 N 2 | | 51 | 15 | 0,5115 |
| Remicourt 1 | A | 172 P 2 | | 25 | 61 | 0,2561 |
| Remicourt 1 | A | 173 A | | 74 | 40 | 0,744 |
| Remicourt 1 | A | 174 | 3 | 50 | 50 | 3,505 |
| Remicourt 1 | A | 175 | 1 | 10 | 60 | 1,106 |
| Remicourt 1 | A | 177 C | 2 | 21 | 58 | 2,2158 |
| Remicourt 1 | A | 194 B | | 70 | 97 | 0,7097 |
| Remicourt 1 | A | 201 A | | 26 | 81 | 0,2681 |
| Remicourt 1 | A | 201 B | | 12 | 89 | 0,1289 |
| Remicourt 1 | A | 202 B | 8 | 58 | 95 | 8,5895 |
| Remicourt 1 | A | 226 D | 19 | 28 | 37 | 19,2837 |
| Remicourt 1 | A | 463 D | 2 | 19 | 20 | 2,192 |
| Remicourt 1 | A | 546 C | | 97 | 69 | 0,9769 |
| Donceel 2 | A | 1 B | | 56 | 30 | 0,563 |
| Donceel 2 | A | 4 B | | 11 | 16 | 0,1116 |
| Donceel 2 | A | 8 B | 5 | 20 | 91 | 5,2091 |
| Donceel 3 | A | 100 B | 2 | 92 | 34 | 2,9234 |
| Donceel 3 | A | 368 D | | 55 | 25 | 0,5525 |
| Donceel 3 | A | 37 B | 1 | 06 | 22 | 1,0622 |
| Donceel 3 | A | 37 C | 1 | 94 | 47 | 1,9447 |
| Donceel 3 | A | 61 B | 10 | 16 | 14 | 10,1614 |
| Donceel 3 | A | 62 B | | 17 | 43 | 0,1743 |
| Donceel 3 | B | 57 A | 2 | 37 | 50 | 2,375 |
| Remicourt 1 | A | 226 E | | 03 | 52 | 0,0352 |
| Remicourt 1 | A | 554 D pie | 10 | 80 | 74 | 10,8074 |
| Remicourt 1 | A | 554 D pie | 6 | 96 | 84 | 6,9684 |
| Remicourt 1 | A | 581 G | | 01 | 18 | 0,0118 |
| Remicourt 1 | A | 60 B | 3 | 39 | 03 | 3,3903 |
| Remicourt 1 | A | 64 B | 4 | 34 | 87 | 4,3487 |
| Remicourt 1 | A | 66 A | | 44 | 90 | 0,449 |
| Remicourt 1 | A | 67 A | 1 | 05 | 00 | 1,05 |
| Remicourt 1 | A | 68 A | 4 | 52 | 80 | 4,528 |
| Remicourt 1 | A | 69 A | | 07 | 60 | 0,076 |
| Remicourt 1 | A | 72 A | | 29 | 60 | 0,296 |
| Remicourt 1 | A | 47 D pie | 3 | 25 | 01 | 3,2501 |
| Remicourt 1 | A | 47 D pie | 1 | 17 | 61 | 1,1761 |
| Remicourt 1 | A | 47 D pie | | 12 | 72 | 0,1272 |
| Remicourt 1 | A | 57 B | 1 | 24 | 45 | 1,2445 |
| Remicourt 3 | A | 1080 A | 3 | 66 | 13 | 3,6613 |
| Remicourt 3 | A | 803 A pie | 1 | 07 | 34 | 1,0734 |
| Remicourt 3 | A | 803 A pie | 3 | 43 | 20 | 3,432 |
| Remicourt 3 | A | 803 A pie | | | 48 | 0,0048 |
| Remicourt 3 | A | 975 A | 5 | 37 | 46 | 5,3746 |
| Waremme 5 | A | 347 E | 1 | 45 | 07 | 1,4507 |
| | | | | | **TOTAL** | **132,7** |